

**SCC**

DOCUMENTATION CHANGE REQUEST

TO BE COMPLETED BY ORIGINATOR

Change request No. (4)

 Originator (1)
 P. LANDEAU.
 Affiliation
 C.E. DEUTSCH.

 Originator signature (2)
[Signature]
 Date: 04.04.03.

 NA or ESA representative signature (3)
 Date:

Page 1 of [2] (5)

DOCUMENT AFFECTED

Other documents affected (10)

 Doc. No. (6) Status (7) Title (8)
 3401/064 Issued, rev. C Accessories for circular connectors 3401/008.

 Paragraph(s) and page(s) affected (9)
 Figure 2(e) - CABLE CLAMP SLEEVE, page 9.
PROPOSED WORDING OF CHANGE

(11)

Corrections of dimensions
 (according to figure and
 table page 2).

Continuation sheet(s) attached

 Yes No**JUSTIFICATION**

- 1). Dimension A doesn't reflect DEUTSCH drawings reference 006-0005-** (for every sizes, the center distance of the oval radius shown on the following picture has been forgotten. This dimension isn't functional. We propose to indicate the new A dimension shown on the figure page 2, with the tolerance $\pm 0,30$).
- 2). Internal diameter $\varnothing C$ doesn't reflect DEUTSCH drawings (for sizes 12, 19, 27 & 61, a modification dated Sept. 1989 in order to meet MS 3124 requirements has not been introduced into the specification.

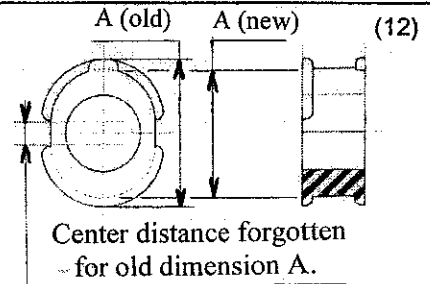

Continuation sheet(s) attached

 Yes No
Changes required for: Procurement (project) Qualification MRB decision (13)
 General Improvement of Spec. Other
RESERVED FOR USE BY SCC SECRETARIATDate of registration: Order of Priority for Appr. / Impl.: 1 (high) 2 (medium) 3 (low) Attachments: Qualification Status: Qualified In process of qualification **RESERVED FOR USE BY APPROVING AUTHORITY**

| | | |
|---|--------------------|----------------------------|
| Approved <input type="checkbox"/> Yes <input type="checkbox"/> No Priority <input type="checkbox"/> | Date and signature | Reference to SCCG decision |
|---|--------------------|----------------------------|

Approved wording if different from box 11 or reason for rejection (14)

Continuation sheet(s) attached

 Yes No



SCC

DOCUMENTATION CHANGE REQUEST

CONTINUATION SHEET FOR BOX [A] Page [1] of [1]

Change Request No.

Page [2] of [2]

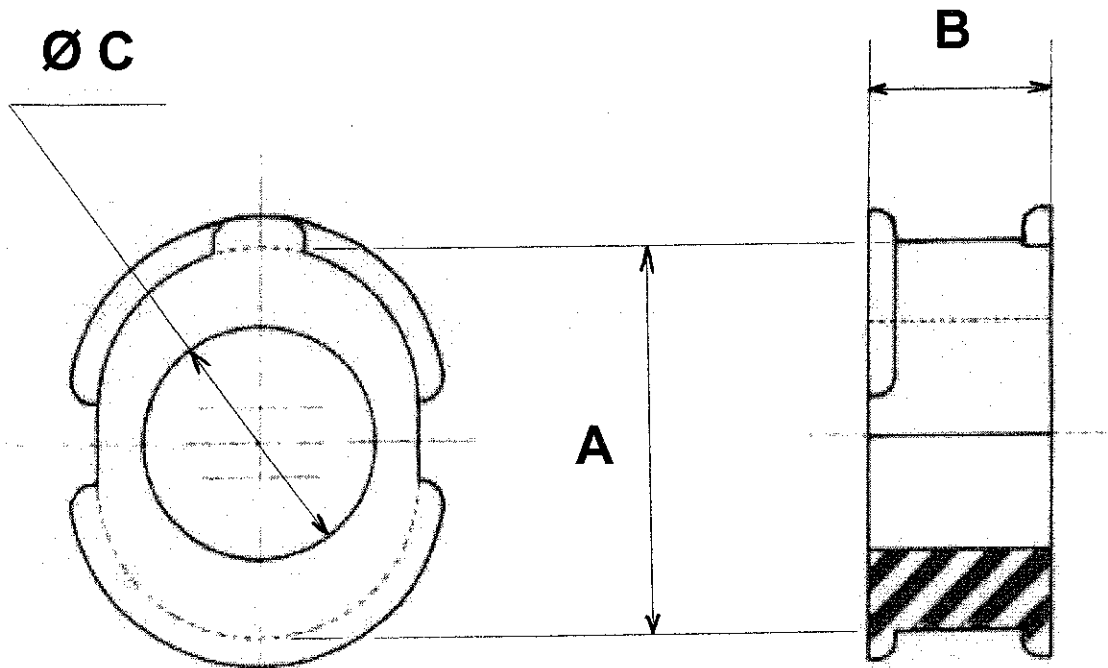

| Variant | Used with Shell size | Dimensions (mm) | | |
|---------|----------------------|-----------------|---------------|---------------------|
| | | A (± 0.30) | B (± 0.10) | Ø C (+ 0.20 - 0) |
| 29 | 03 | 6.20 | 10.00 | 3.00 |
| 30 | 07 | 12.60 | 10.00 | 7.90 |
| 31 | 12 | 15.90 | 10.00 | 9.00 |
| 32 | 19 | 19.30 | 10.00 | 12.10 |
| 33 | 27 | 21.90 | 10.00 | 15.30 |
| 34 | 37 | 25.60 | 10.00 | 15.90 |
| 35 | 61 | 33.30 | 10.00 | 19.70 |



Patrick LANDEAU

04/04/03 12:26

Pour : michel.combes@cnes.fr

cc : Béatrice LACHIVER/DEUTSCH@DEUTSCH, Michel
LOUVEL/DEUTSCH@DEUTSCH

Objet : DCR 3401/064.

Michel,

Suite à ta demande, ci-attachés les scans des 2 pages modifiées :



DCR_page_1de2.JPG DCR_page_2de2.JPG

La visualisation de l'entraxe (oublié dans le calcul de la cote A) a été retirée de la figure page 2 (qui peut dorénavant être intégrée directement dans la spécification) et se situe plus logiquement au § justificatif page 1.

Bon weekend.

P. LANDEAU.